

Rodent

Rodent includes rats, mice and bandicoots which can cause both economic losses and health hazards. Rodent droppings, hairs and urine contaminations with food products can lead to severe customer's complaints.

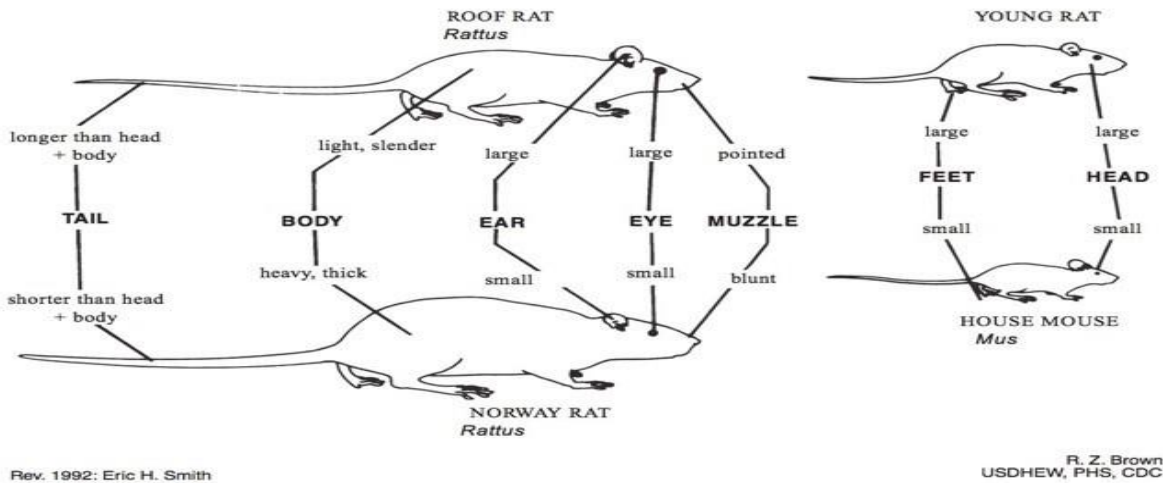

How to identify rodent infestation

- Gnawing marks: Rodent need to gnaw continuously, to prevent its incisors teeth from growing to avoid killing themselves. New gnawing are rough while old gnawing are smooth and greasy.
- Droppings: Fresh drooping are moist while old droppings are hard. Can be similar with Lizard dropping but they doesn't have insects wings within it.
- Footprints: Tracks on dust or tracking powder can authenticate rodent infestation.
- Greasy mark: Rodent like to move in and around on familiar path and hence smear their body oil which leaves a known track for them.
- Damaged Goods: Rodents chew and damage any type of materials including electrical wires and structure.

Disinfestation Specialist makes comprehensive rodents management program by integrating preventive and curative treatments. Preventive methods includes structural pest proofing

measures, sanitation and hygiene practices while Curative treatments includes trapping, baiting, burrow treatments etc.

For further enquiry, Please call 90000 or email for our team member to assess and recommend a viable and low cost proofing measures.

Good Prevention Tips.

- 1) Entry points around pipes, foundations, roof & wall joints etc should be sealed.
- 2) Avoid vegetation around facility to prevent harboring of rodents.
- 3) Effective waste disposal systems as garbage attract rodents.
- 4) Ensure removal of unwanted materials inside the facility to prevent breeding and harborage of rodents.
- 5) Maintain 18 inch gap along the inner wall to carry out effective treatment.